



C - PS



C - GGC



C - FSV



C - TMBV

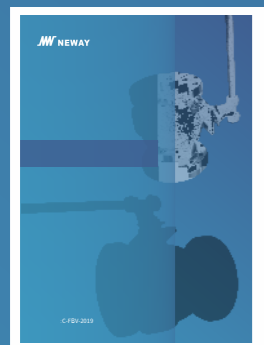

C - FBV



C - CBV



C - MMBV



C - FWBV



C - BFV



C - DOV



C - TOV



C - CPS

**MW** NEWAY

**MW** NEWAY

666

0512-666-21954

Domestic.sales@neway.com.cn

<https://www.neway.com.cn/>

:C-PGV-2025

:C-PGV-2025



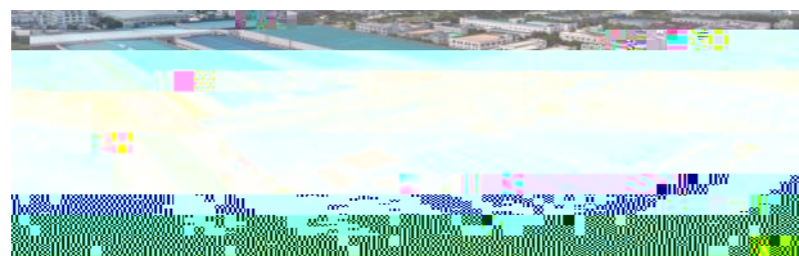

603699)



NORSOK



ISO9001



CE/PED

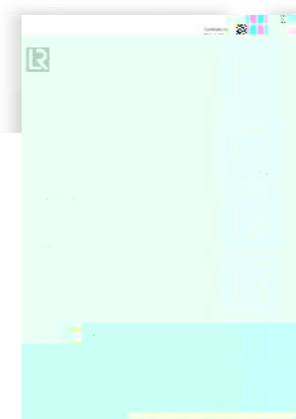

TA Luft

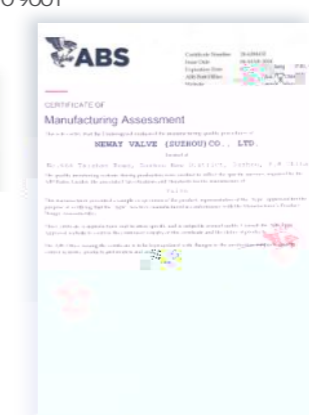

ABS



AD2000

1 1 3 1 1 230,000

Ansys Fe-safe CF-design SiemensPLM NX

SAP

80

ISO API

ISO 9001 , API 6A, API 6D, API 600

CE-PED AD2000 TA-Luft,

API 624, ISO 15848

API 607, API 6FA

1  
2-9  
10-17  
18  
19  
20

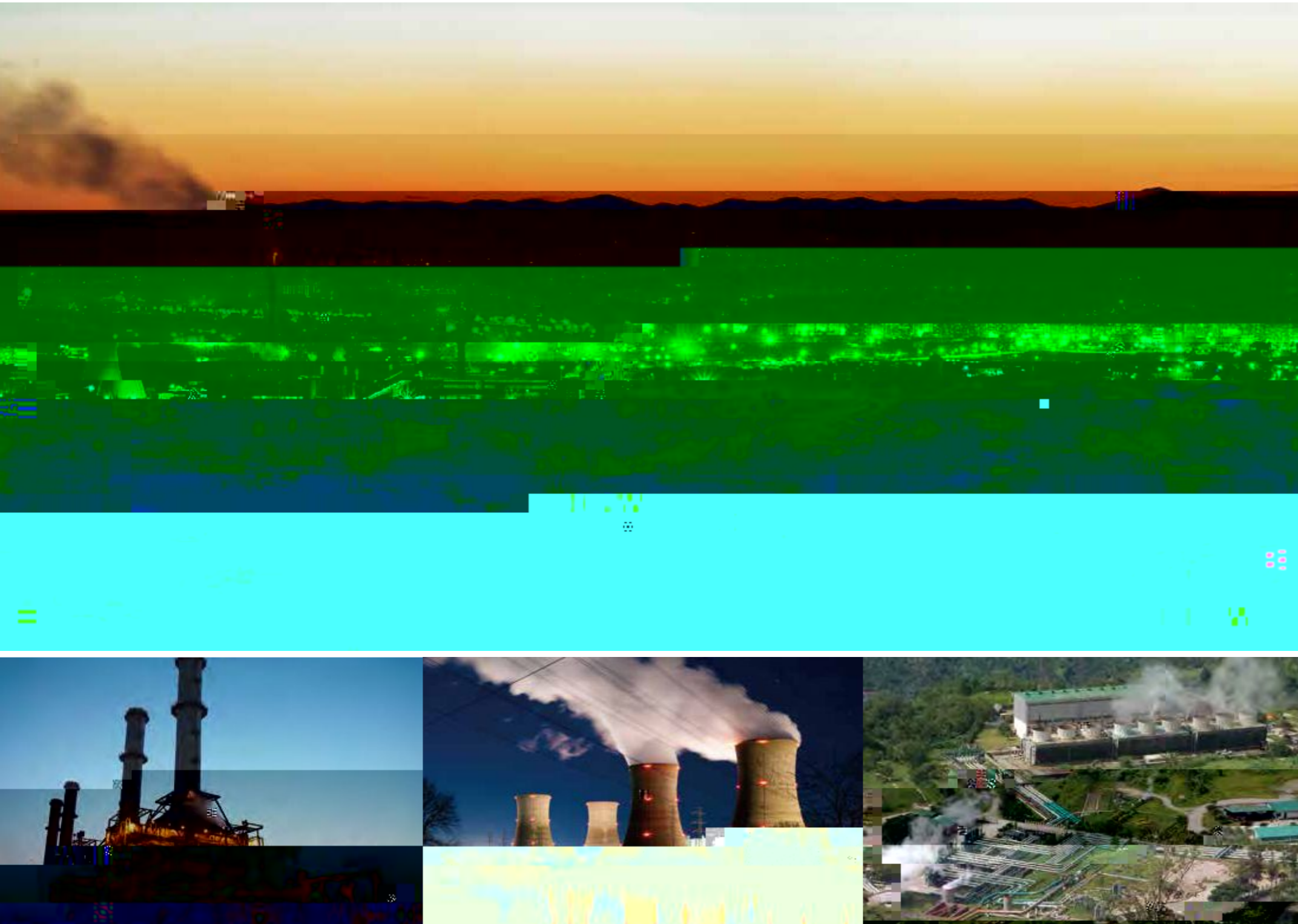

60%。

/ /







- |                   |                        |                        |                   |
|-------------------|------------------------|------------------------|-------------------|
| 1.<br>•<br>•<br>• | 3.<br>•<br>•<br>•<br>• | 5.<br>•<br>•<br>•<br>• | 7.<br>•<br>•<br>• |
| 2.<br>•<br>•<br>• | 4.<br>•<br>•<br>•<br>• | 6.<br>•<br>•<br>•      | 8.<br>•<br>•<br>• |

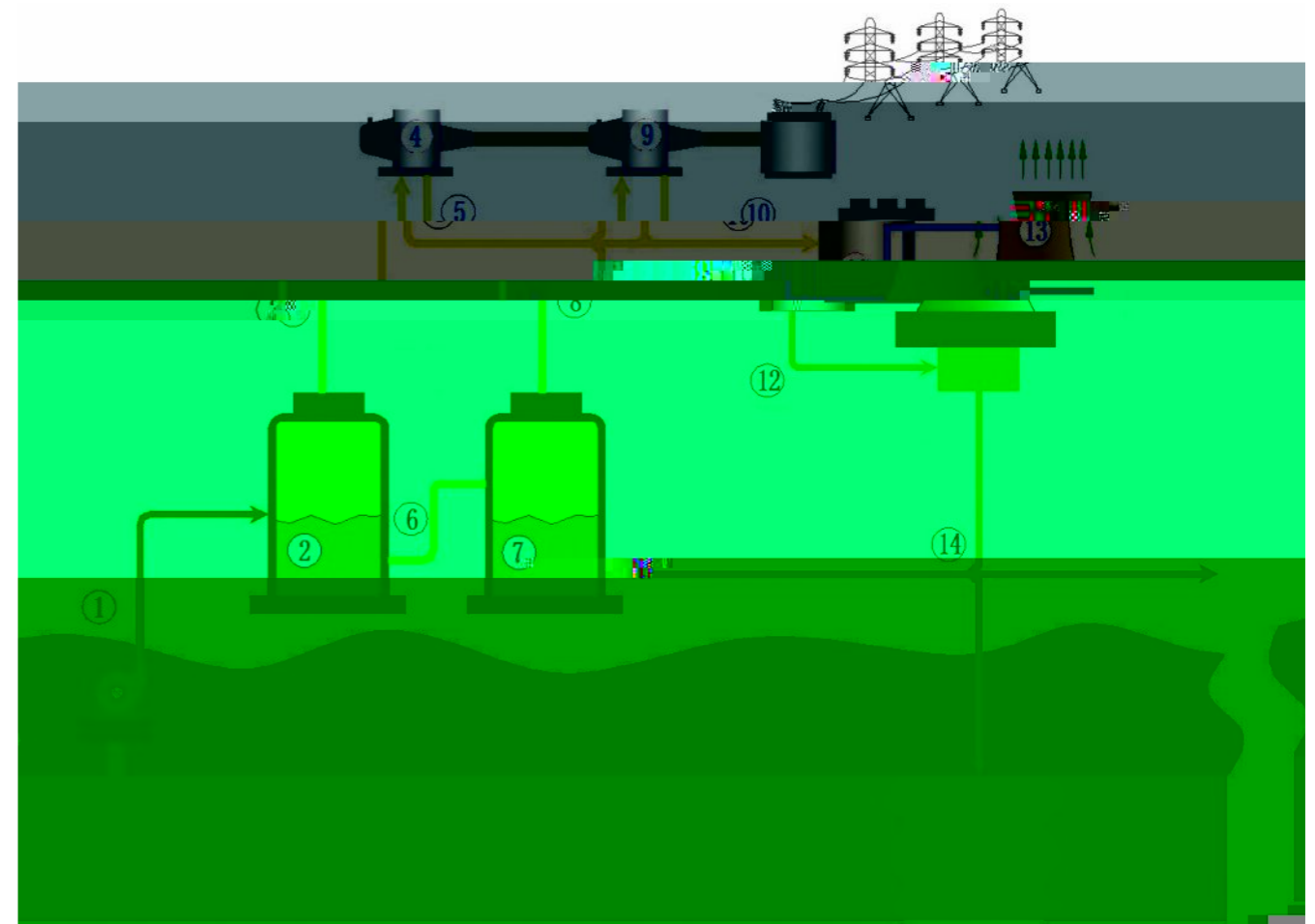

- |                        |                          |                        |                         |                    |
|------------------------|--------------------------|------------------------|-------------------------|--------------------|
| 1.<br>•<br>•<br>•      | 4.高压<br>•<br>•<br>•<br>• | 7.<br>•<br>•<br>•      | 10.<br>•<br>•<br>•<br>• | 13.<br>•<br>•<br>• |
| 2.<br>•<br>•<br>•      | 5.<br>•<br>•<br>•<br>•   | 8.<br>•<br>•<br>•<br>• | 11.<br>•<br>•           | 14.<br>•<br>•<br>• |
| 3.<br>•<br>•<br>•<br>• | 6.<br>•<br>•<br>•<br>•   | 9.<br>•<br>•<br>•<br>• | 12.<br>•<br>•<br>•<br>• |                    |

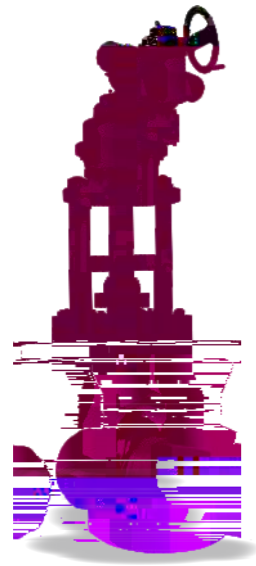

2"~30"(DN50~DN750)

CLASS900~CLASS 4500(PN150~PN760)

WCB/WC6/WC9/C12A/CF3M/CF8M/A105/F11/F22/F36/F91/  
F92/F304/F304L/F304H/F316/F316L/F316H/F321/F347

- 
- 
- 
- 
- 

2"~28"(DN50~DN700)

CLASS 300~CLASS 4500(PN50~PN760)

WCB/WC6/WC9/C12A/CF3M/CF8M/A105/F11/F22/F36/F91/  
F92/F304/F304L/F304H/F316/F316L/F316H/F321/F347

- Class 300~600:
- Class 900~4500:
- 
- 
- 
- 
- 

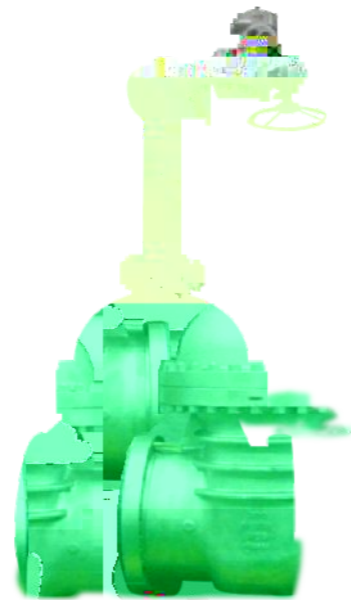

2"~24"(DN50~DN600)

CLASS 300~CLASS 4500(PN50~PN760)

WCB/WC6/WC9/C12A/CF3M/CF8M/A105/F11/F22/F36/F91/  
F92/F304/F304L/F304H/F316/F316L/F316H/F321/F347

- 
- 
- 
- 
- 
- 
- 

API6D

1/2"~2-1/2"(DN15~DN65)

CLASS 1500~CLASS 4500(PN250~PN760)

A105/F11/F22/F36/F91/F92/F304/F304L/F304H/F316/  
F316L/F316H/F321/F347

- T
- CLASS>1700lb
- 
- 
- 



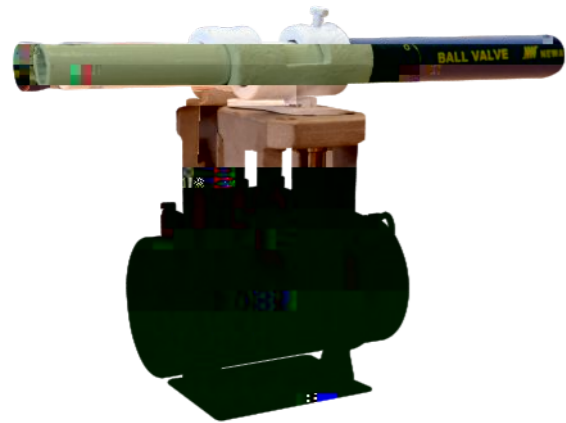

1/2"~24"(DN15~DN600)  
 CLASS900~CLASS 4500(PN20~PN760)  
 WCB/WC6/WC9/C12A/CF3M/CF8M/A105/F11/F22/F36/F91/  
 F92/F304/F304L/F304H/F316/F316L/F316H/F321/F347

- 
- 
- 
- 
- 
- 

WCB / WC6 / WC9 / C12A / CF3M / CF8M

3"~60"(DN80~DN1500)  
 CLASS 150~CLASS 600(PN20~PN110)  
 WCB/WC6/WC9/C12A/CF3M/CF8M



- 
- 
- 
- 
- 
- 

ISO 15848

API 607

3

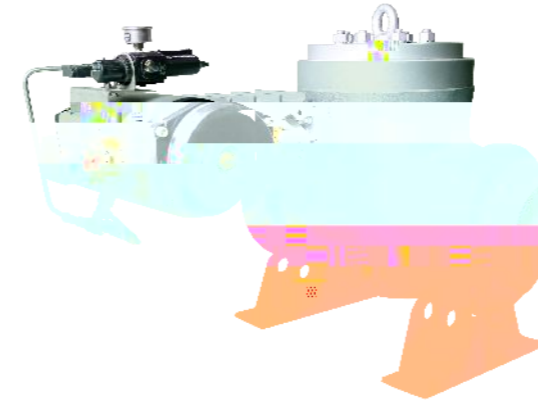

6"~42"(DN150~DN1050)  
 CLASS 150~CLASS 2500(PN20~PN420)  
 WCB/WC6/WC9/C12A/CF3M/CF8M/A105/F11/F22/F36/F91/  
 F92/F304/F304L/F304H/F316/F316L/F316H/F321/F347

- 
- 
- 
- 
- 
- 

1s),

<80°C。

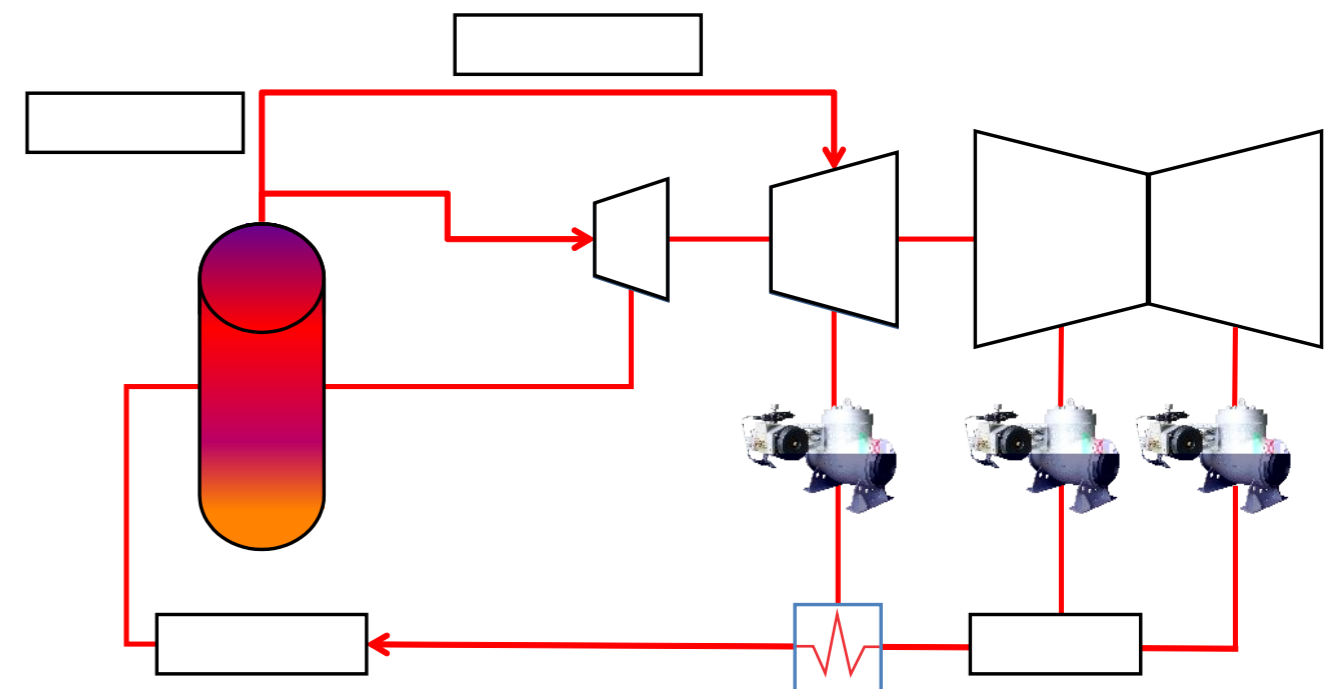



2"~24"(DN50~DN600)  
 CLASS 900~CLASS 3500(PN150~PN600)  
 WCB/WC6/WC9/C12A/CF3M/CF8M/A105/F11/F22/F36/F91/  
 F92/F304/F304L/F304H/F316/F316L/F316H/F321/F347

- 
- 
- 
- 
- 

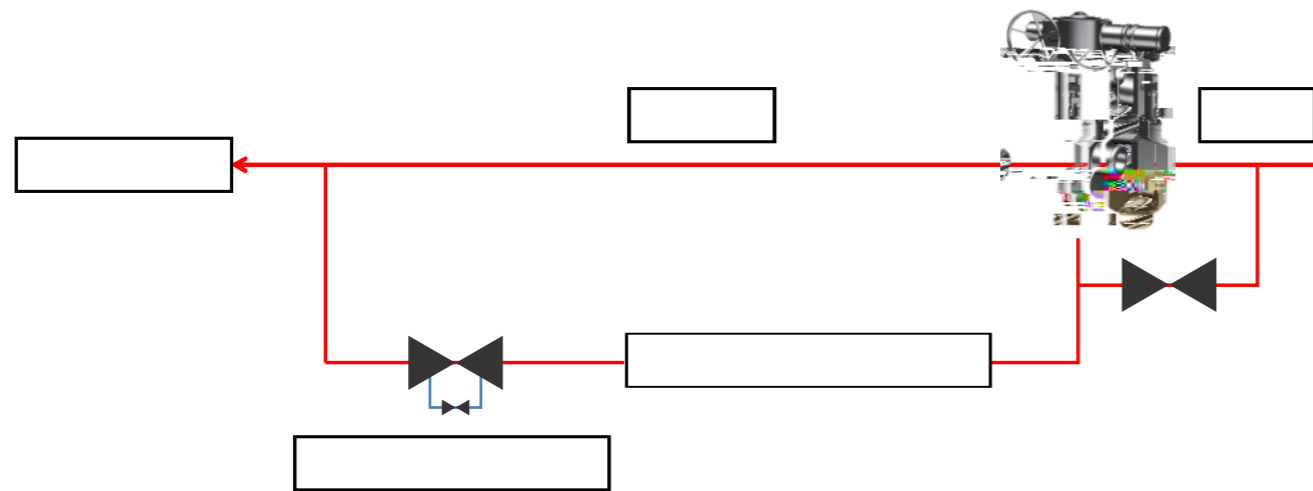

+ +

- 
- 

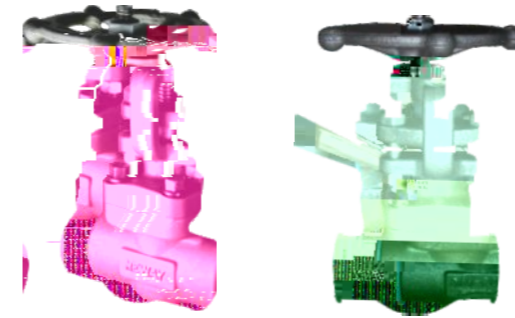

1/2"~2"(DN15~DN50)  
 CLASS 150~CLASS 1500(PN20~PN250)  
 A105/F11/F22/F36/F91/F92/F304/F304L/F304H/F316/  
 F316L/F316H/F321/F347

- 
- 
- 
- 
- 
- 
- 
- 

4"~8"(DN100~DN200)  
 CLASS 150~CLASS 900(PN20~PN150)  
 WCB/WC6/WC9/C12A/CF3M/CF8M/A105/F11/F22/F36/F91/  
 F92/F304/F304L/F304H/F316/F316L/F316H/F321/F347



- 
- 
- 
- 
- 
- 
- 
-



3/4"~4"(DN20~DN100)  
 CLASS 600~CLASS 2500(PN110~PN420)  
 WCB/WC6/WC9/C12A/CF3M/CF8M/A105/F11/F22/F36/F91/  
 F92/F304/F304L/F304H/F316/F316L/F316H/F321/F347

3/4"~16"(DN20~DN400)  
 CLASS 150~CLASS 2500(PN20~PN420)  
 WCB/WC6/WC9/C12A/CF3M/CF8M/A105/F11/F22/F36/F91/  
 F92/F304/F304L/F304H/F316/F316L/F316H/F321/F347

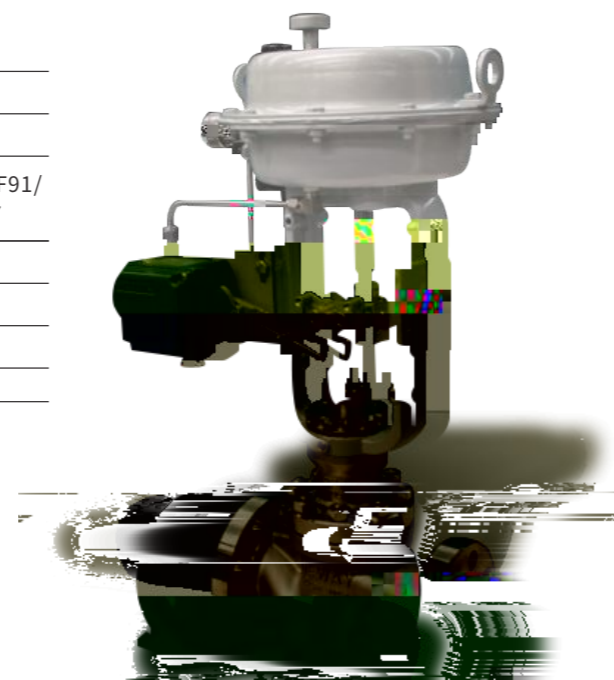

- 
- 
- 
- 
- 
- 
- 
- 
- 
- 

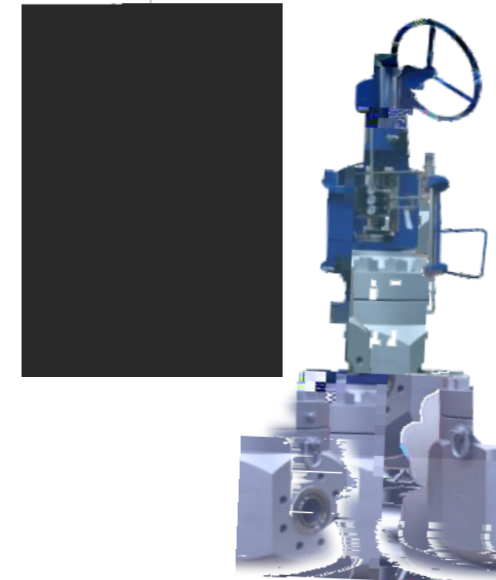

2"~8"(DN50~DN200)  
 CLASS 900~CLASS 2500(PN150~PN420)  
 WCB/WC6/WC9/C12A/CF3M/CF8M/A105/F11/F22/F36/F91/  
 F92/F304/F304L/F304H/F316/F316L/F316H/F321/F347

- 
- 
- 
- 
- 
- 
- 
- 
- 
- 

1-1/2"~6"(DN45~DN150)  
 CLASS 300~CLASS 2500(PN50~PN420)  
 WCB/WC6/WC9/C12A/CF3M/CF8M/A105/F11/F22/F36/F91/  
 F92/F304/F304L/F304H/F316/F316L/F316H/F321/F347

- 
- 
- 



WCB/A105	-29	-425
F36	-29	-480
WC6/F11	-29	-540
WC9/F22	-29	-570
C12A/F91	-29	-600
F92	-29	-620
F304L/F316L	-29	-425
CF3M/CF8M/F304/F316/F321/F347	-29	-538
F304H/F316H	-29	-650

Cv

Cv

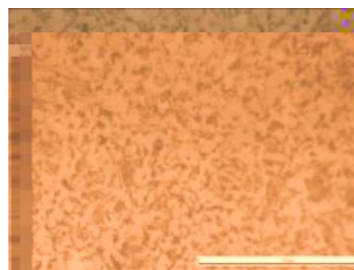
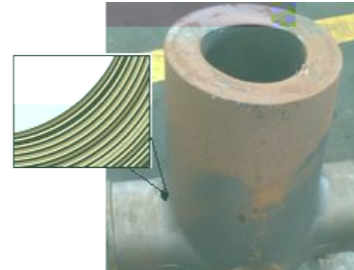
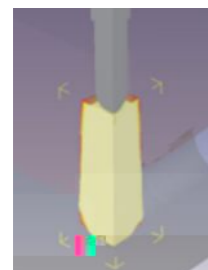
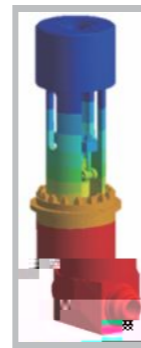
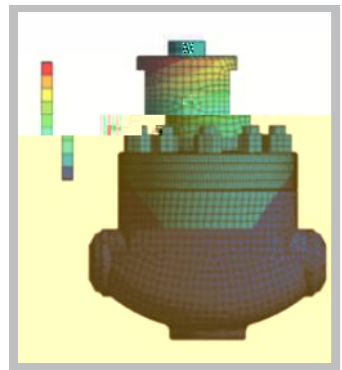
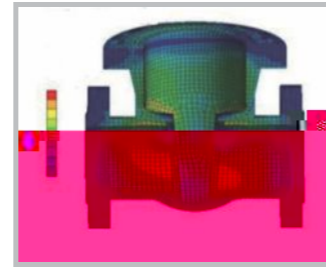
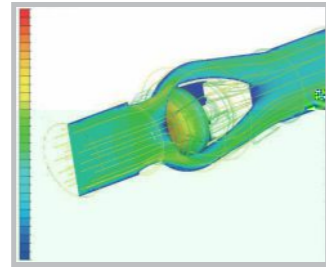
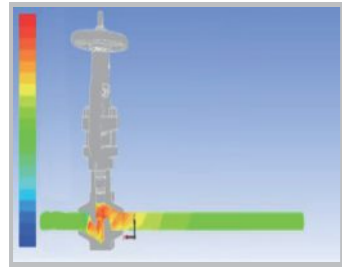

PMI、

RT)、

MT)、

UT)、

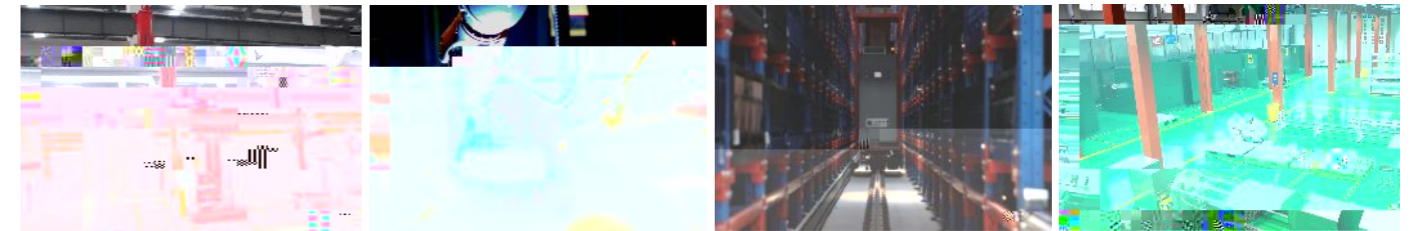

3D



NHO分析

DR



- 96

RT

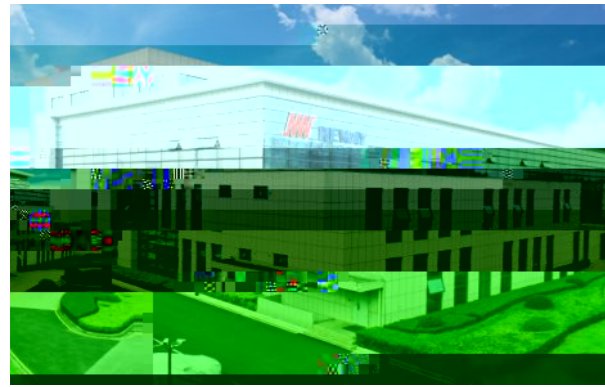

成立于2014年

2,295



230,000  
140,061

2006  
2013



2008  
2015

112,500  
98,000



2008

40,000  
20,000

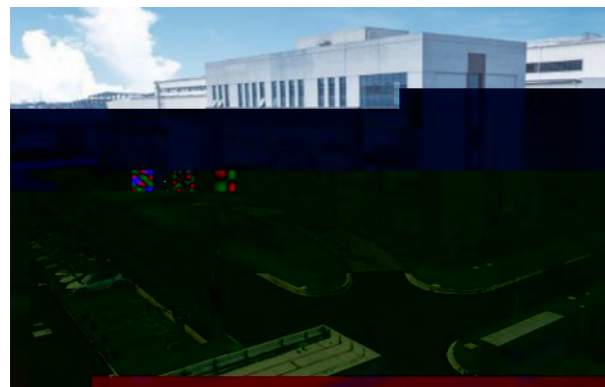

2017

3,000  
30,000



2020

30,000  
19,000 ( )  
7,000 ( )



18

12

( )